



# ANDERSON LAND SURVEYING

DELAVAN, WIS. 53115

728-2525

## PLAT OF SURVEY OF PART OF FRACTIONAL SECTION 28, T.2 N., R.16 E., TOWN OF DELAVAN, WALWORTH COUNTY, WISCONSIN.

**DESCRIPTION:** All of Lots 6, 7, 36, and 37 located in the Fleming Addition, a subdivision of the NE. 1/4 of Sec. 28, T.2 N., R.16 E., in the Town of Delavan, Walworth County, Wisconsin.

**PREPARED FOR:** John O'Shea, Jr.

Garden Properties, Inc.

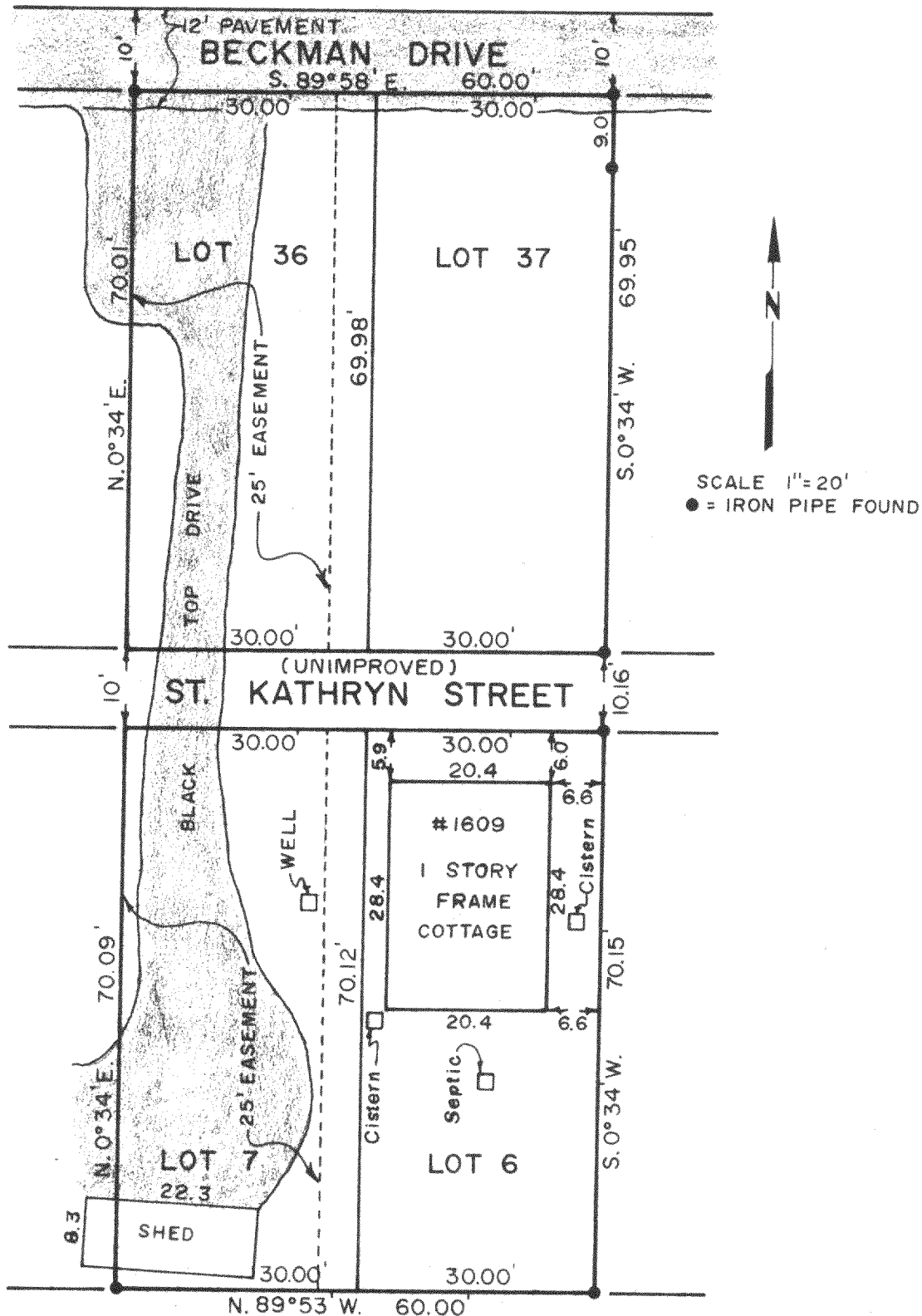

### SURVEYOR'S CERTIFICATE

I HEREBY CERTIFY THAT I HAVE SURVEYED THE ABOVE DESCRIBED PROPERTY AND THE ABOVE MAP IS A TRUE REPRESENTATION THEREOF AND SHOWS THE SIZE AND LOCATION OF THE PROPERTY, ITS EXTERIOR BOUNDARIES, THE LOCATION AND DIMENSIONS OF ALL VISIBLE STRUCTURES THEREON. THIS SURVEY IS MADE FOR THE EXCLUSIVE USE OF THE PRESENT OWNERS OF THE PROPERTY, AND ALSO THOSE WHO PURCHASE, MORTGAGE, OR GUARANTEE THE TITLE THERETO WITHIN ONE (1) YEAR FROM DATE HEREOF.

DATE

7/27/84

SURVEYOR

Ralph L. Anderson  
R.L.S. #1327

JOB NO.

20184

6 FEB. 1984

FFA-0.9A

216-789-A